Casablanca

American Standard

Wall Hung with Semi Pedestal
VF-0969/ VF-0912 – 3H

FEATURES

- Easy to clean
- Overflow hole on back position

SPECIFICATIONS

- Faucet Drillings: Single/ 4”
- Basin Dimensions: W460xL500xH462mm.
- Material: Vitreous China

COLOR AVAILABILITY

- White (WT)

INCLUDED COMPONENTS

- Overflow ring
- Wall fixing set for Lavatory
- Botls, Tackes & boltcaps for Semi pedestal
- Installation manual

DIMENSIONAL DRAWING

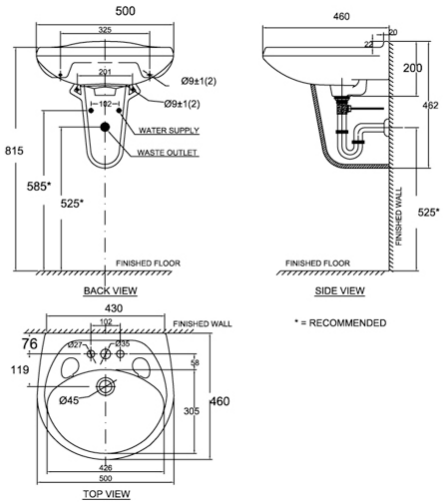

SHIPPING WEIGHT

- Net Weight: 19 KG
- Gross Weight: 21 KG

STANDARDS CRITERIA

- TIS Standard
- EN Standard
- ASME Standard

This document is the property of American Standard. It can neither be reproduced, nor communicated, without authorization.
American Standard reserves the right to change dimensions and specifications without notice, we assume no liability for the use of obsolete dimensions